

Utilizing topo-guided LASIK in unhappy eyes



2003 ANNUAL MEETING

Anaheim, California
November 15 - 18

A. John Kanellopoulos, MD
Clinical Associate Professor NYU Medical School
Director, Laservision.gr Institute, Athens, Greece

www.brilliantvision.com



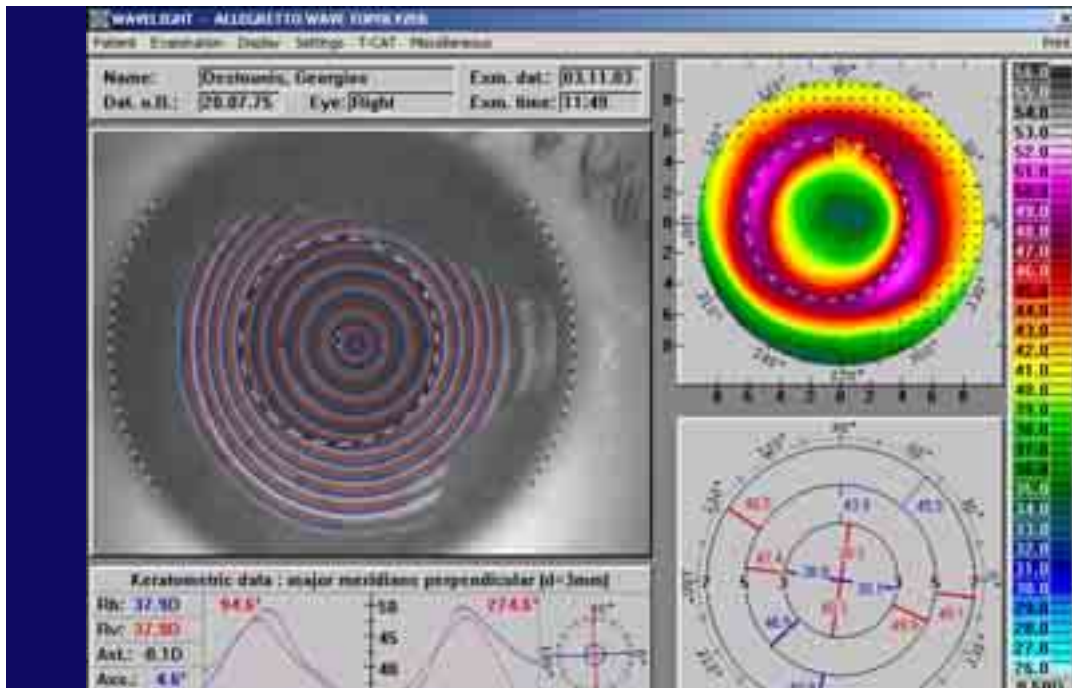

Initially -10, 505μ
 LASIK: 4,5mm OZ, 125μ flap M2
 ->plano ^BCVA 2 lines, but
 night halos
 Topo-guided Tx to enlarge OZ to
 6mm and adjusting Q value to -1,46
 Initially halos gone, RE -1.25

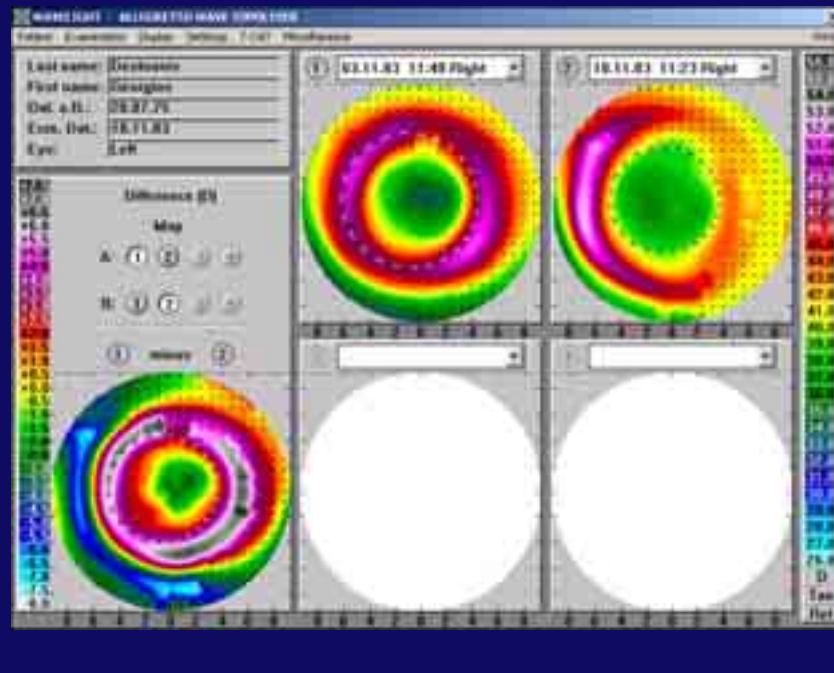
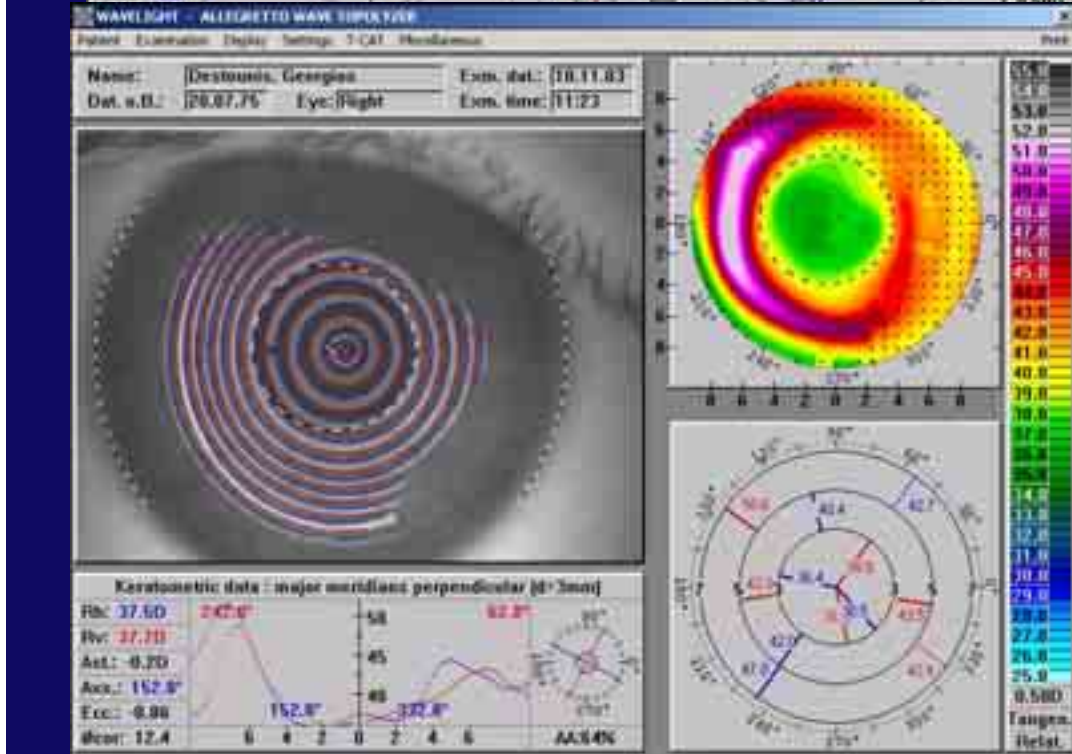

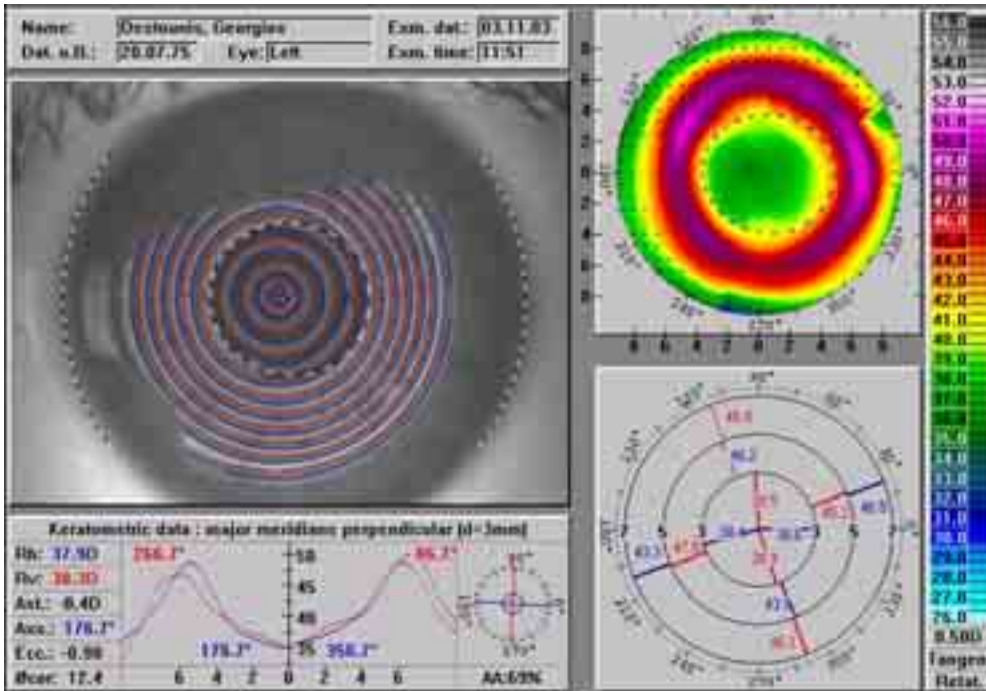

Initially -10, 505 μ
 LASIK: 4,5mm OZ, 125 μ flap M2
 ->plano ^BCVA 2 lines, but
 night halos
 Topo-guided Tx to enlarge OZ to
 6mm and adjusting Q value to -1,46
 Initially halos gone, RE -1.00

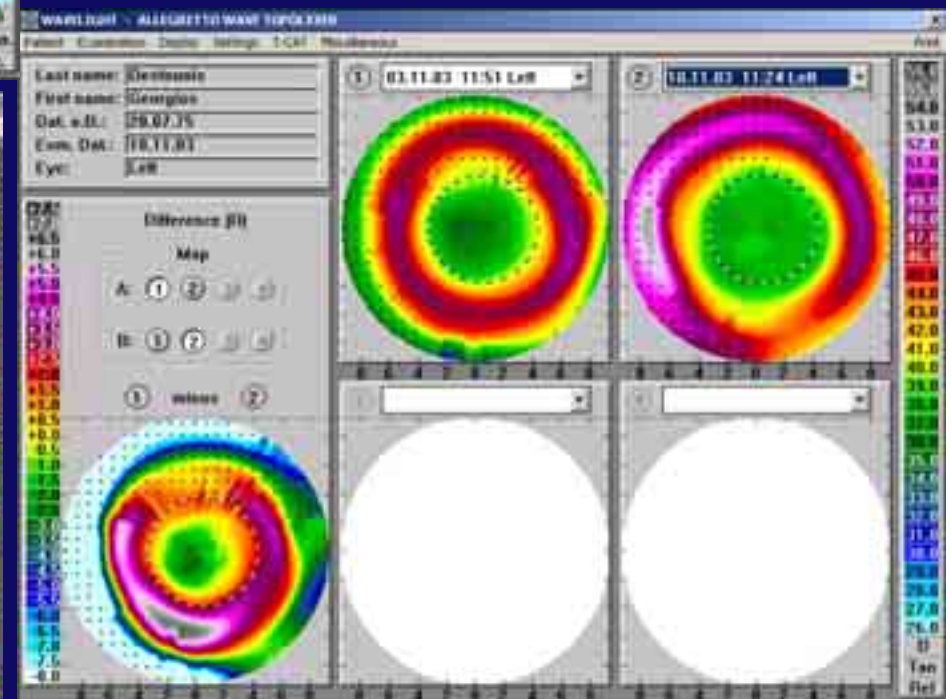
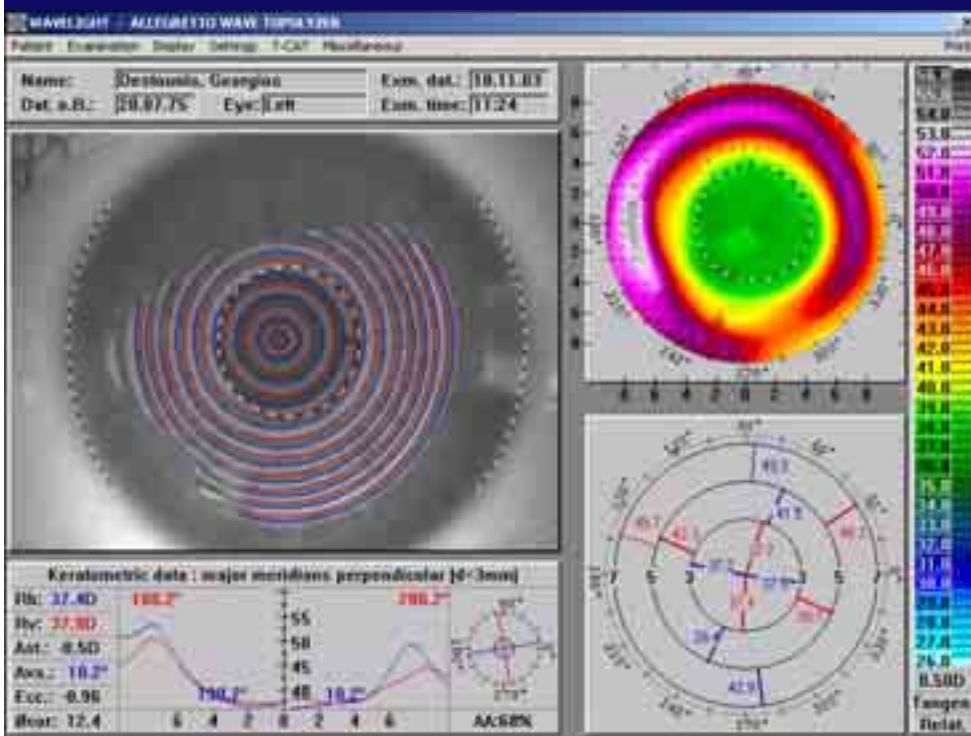

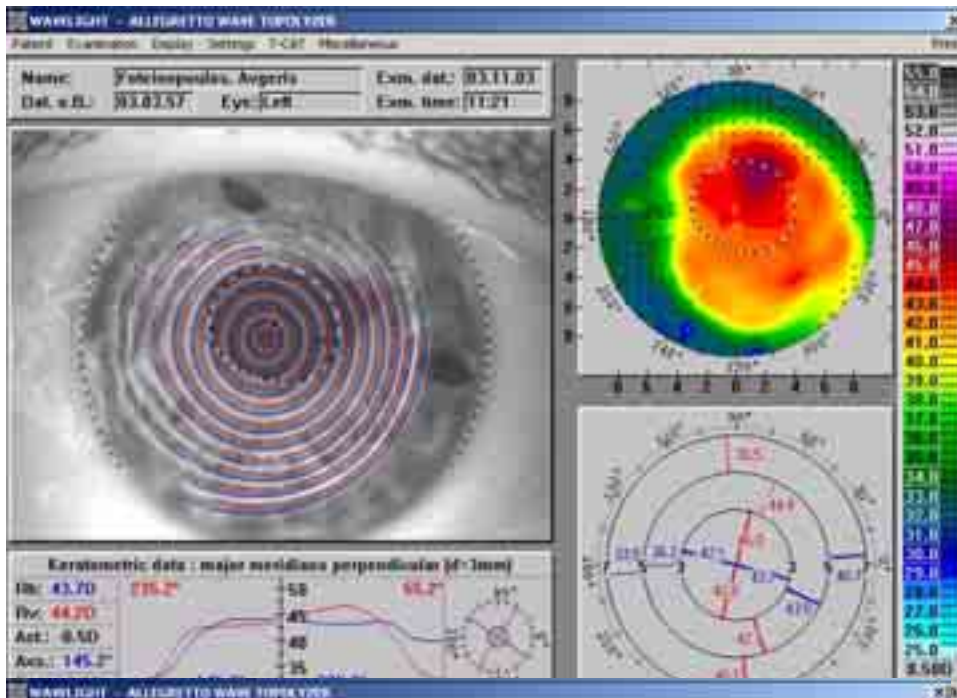

Old K perf, s/p CE, IOL,
 now -1,50 -250 160 irregular
 BCVA 20/40+
 Topo-guided, Q adjustment to -0.3
 Postop: UCVA 20/30, BCVA 20/25

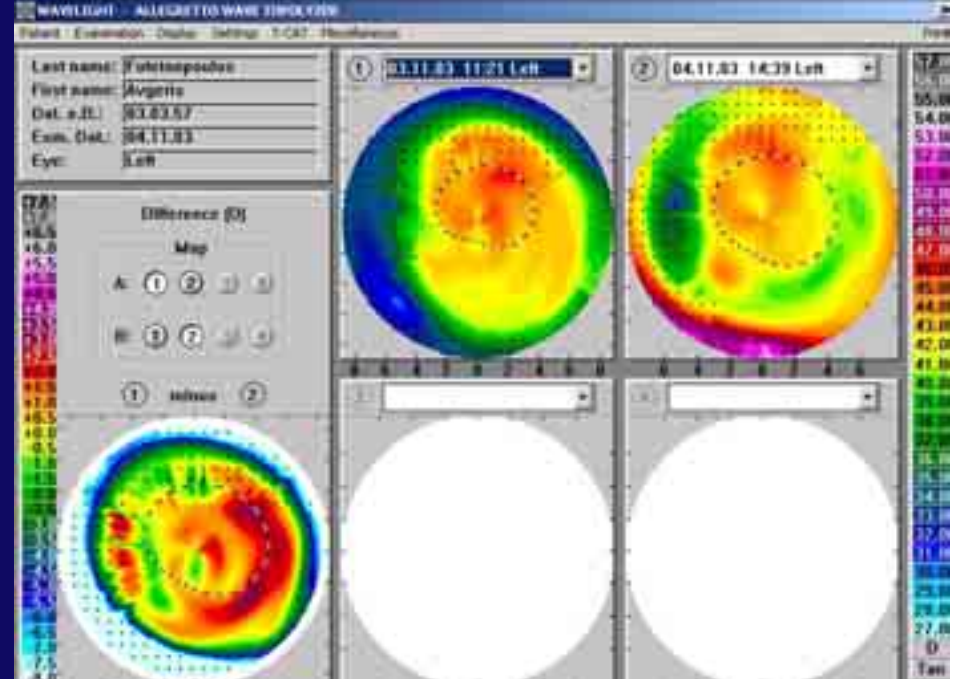
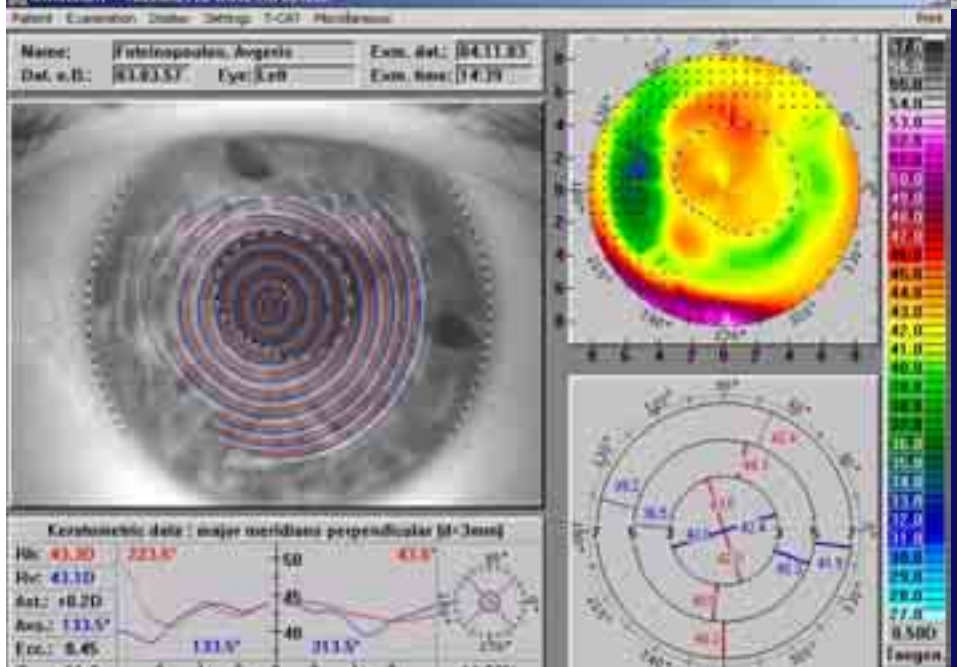

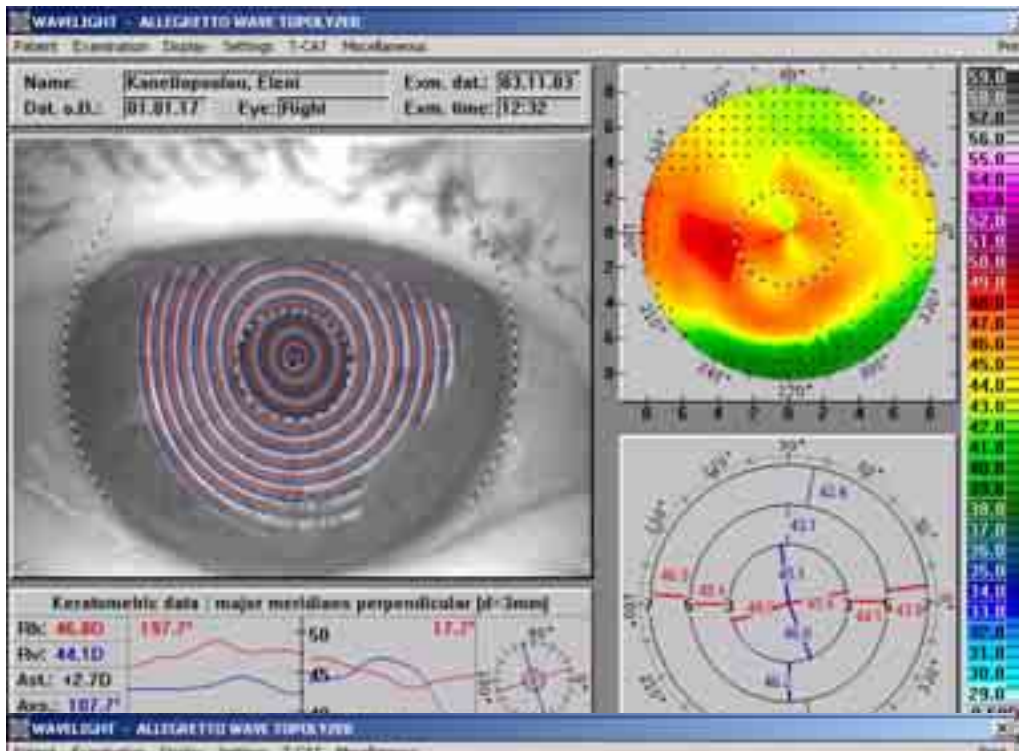

Complicated CE-Aphakia-
 Artisan IOL-
 P -350 90 BCVA 20/60
 Postop +0.50-0.50 90 UCVA
 20/25

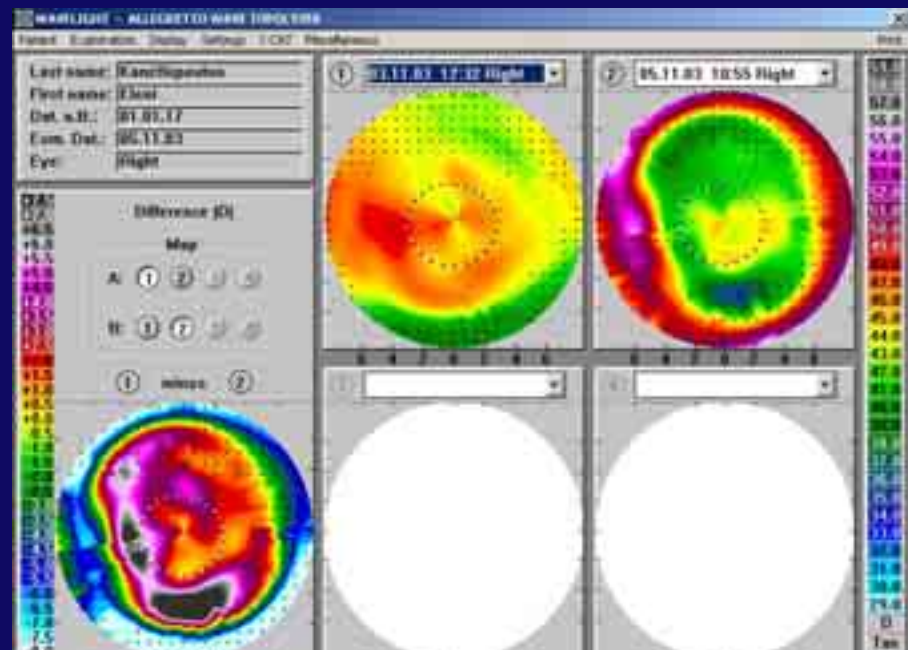
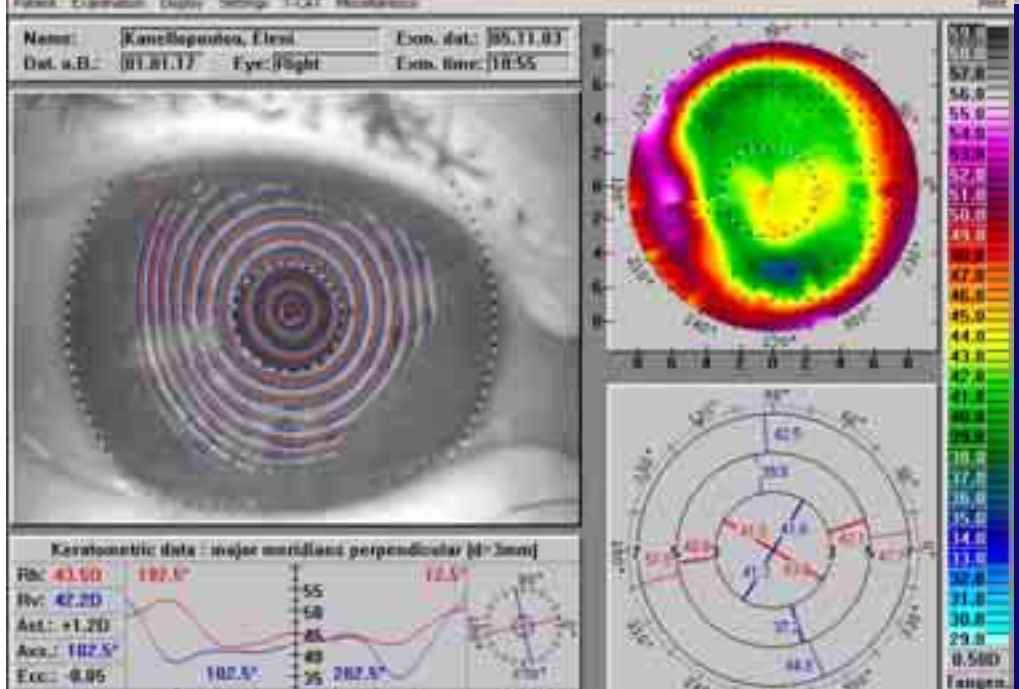

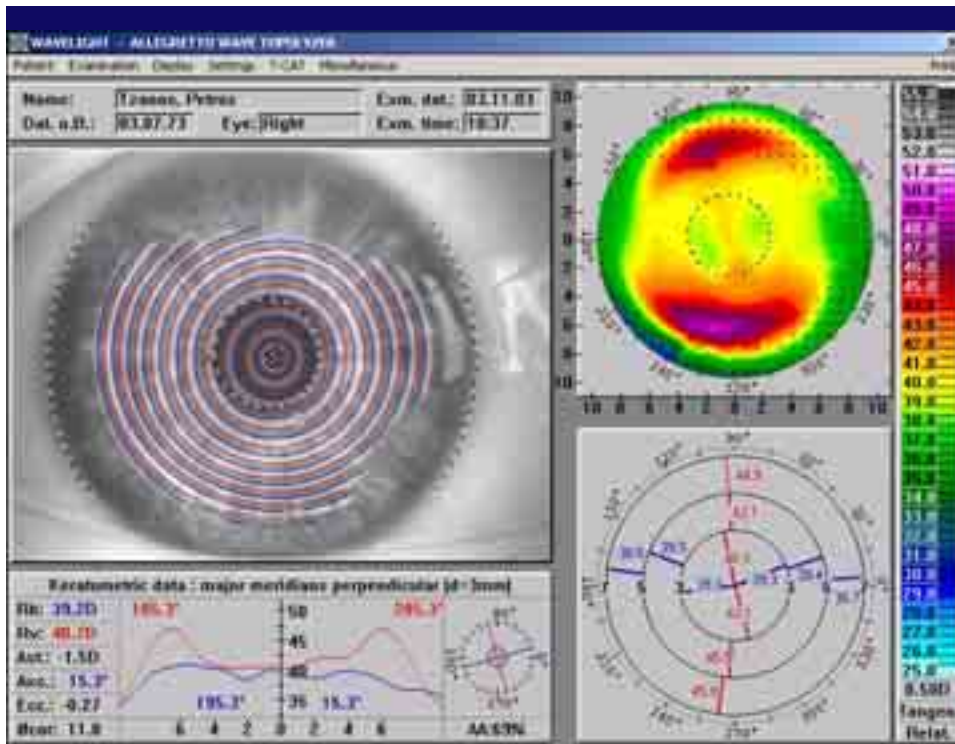

Original: -6-3,50 180 BCVA 20/30
 pLASIK plano UCVA 20/25
 LCS C7 but unhappy
 Topo-guided for small residual
 cyl and Q adjustment to -0,46
 pTG: UCVA 20/20 happy

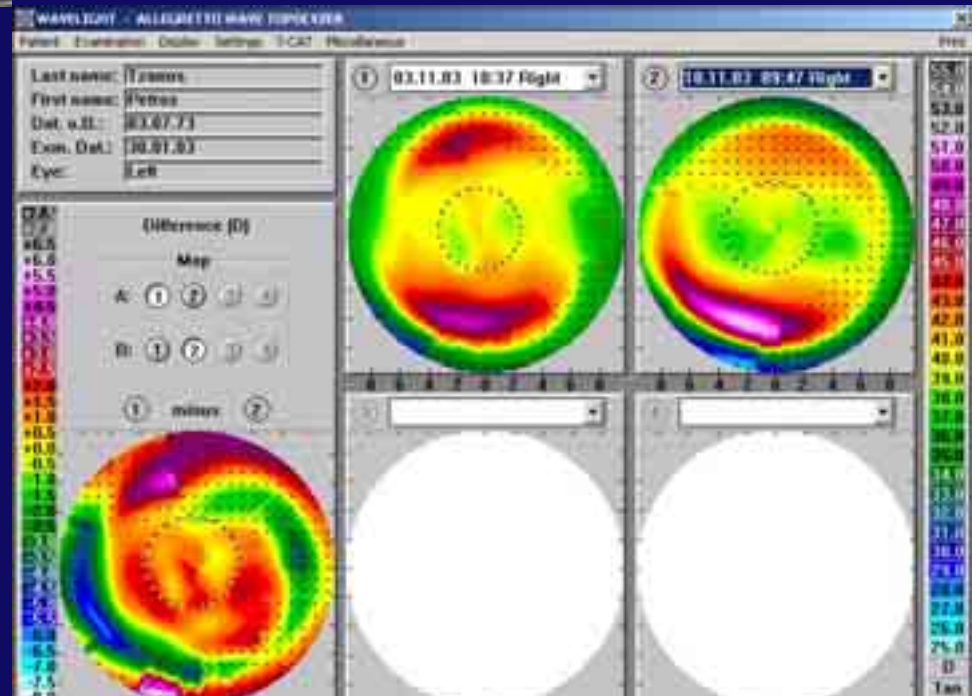
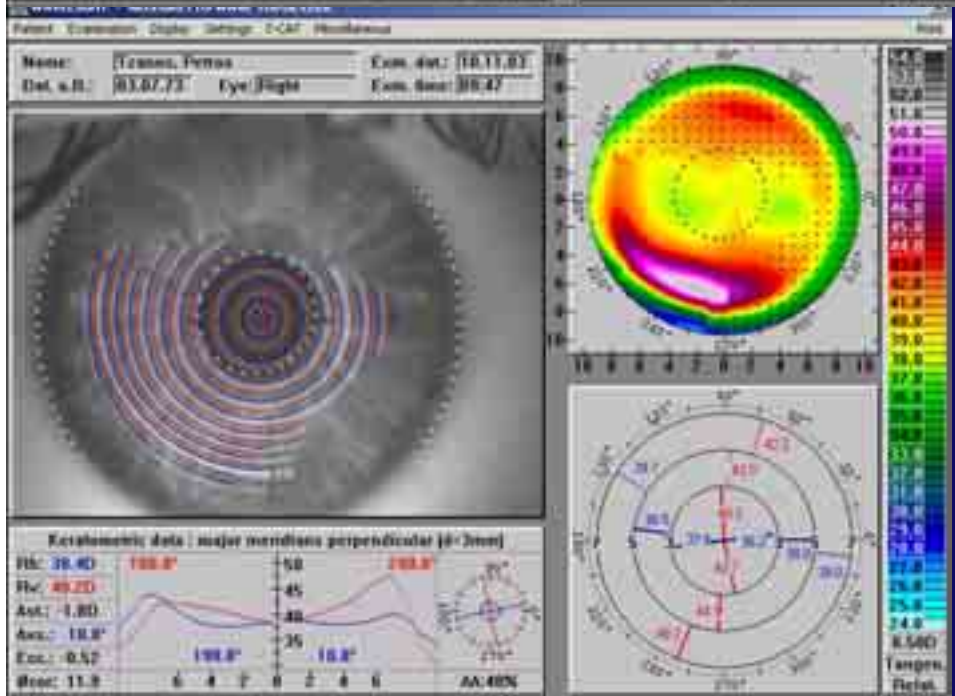

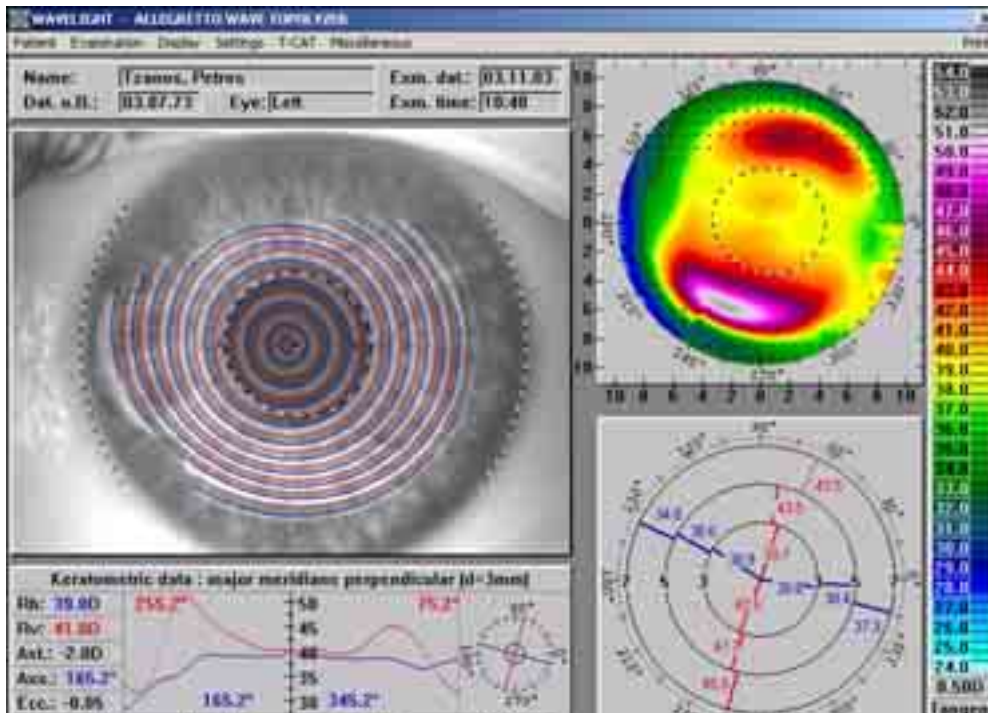

Original: -6-3,50 180 BCVA
20/30

pLASIK plano UCVA 20/25

LCS C7 but unhappy

Topo-guided for small
residual

cyl and Q adjustment to -0,46

pTG: UCVA 20/20 happy

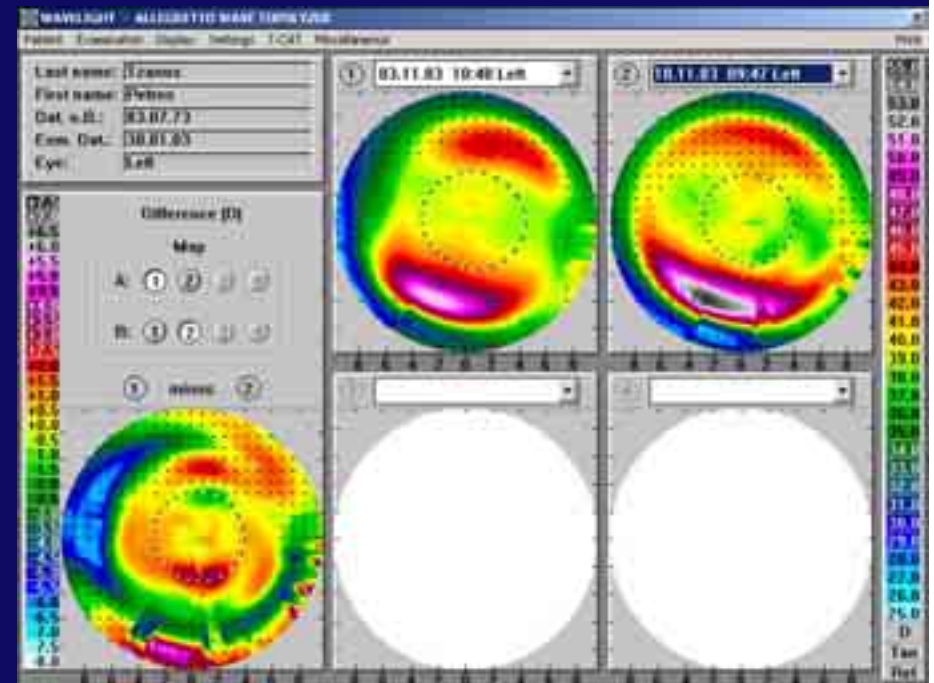
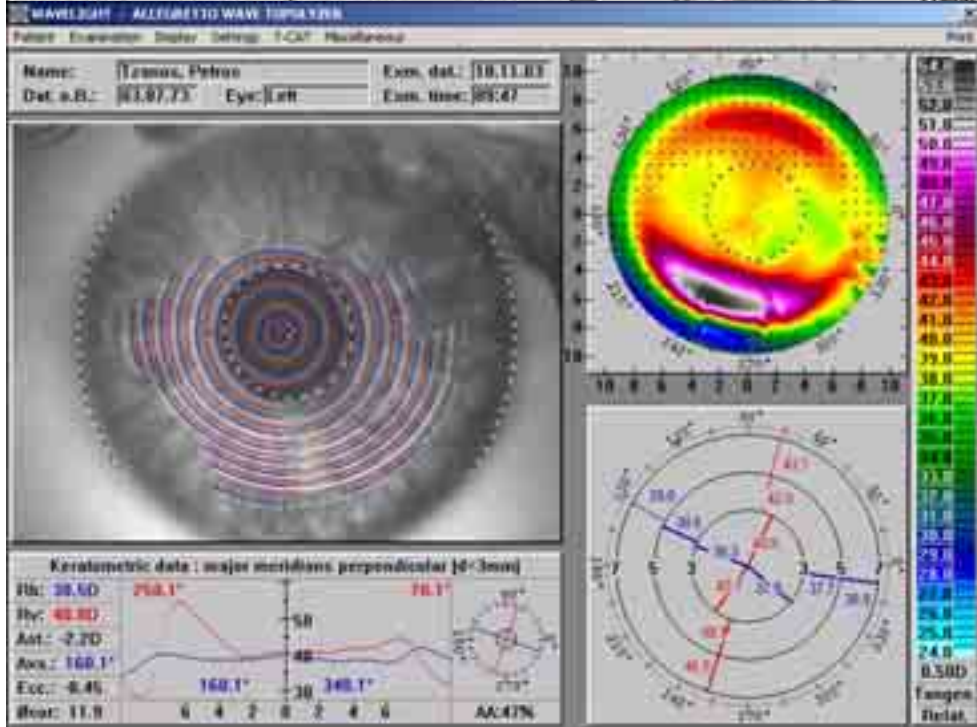

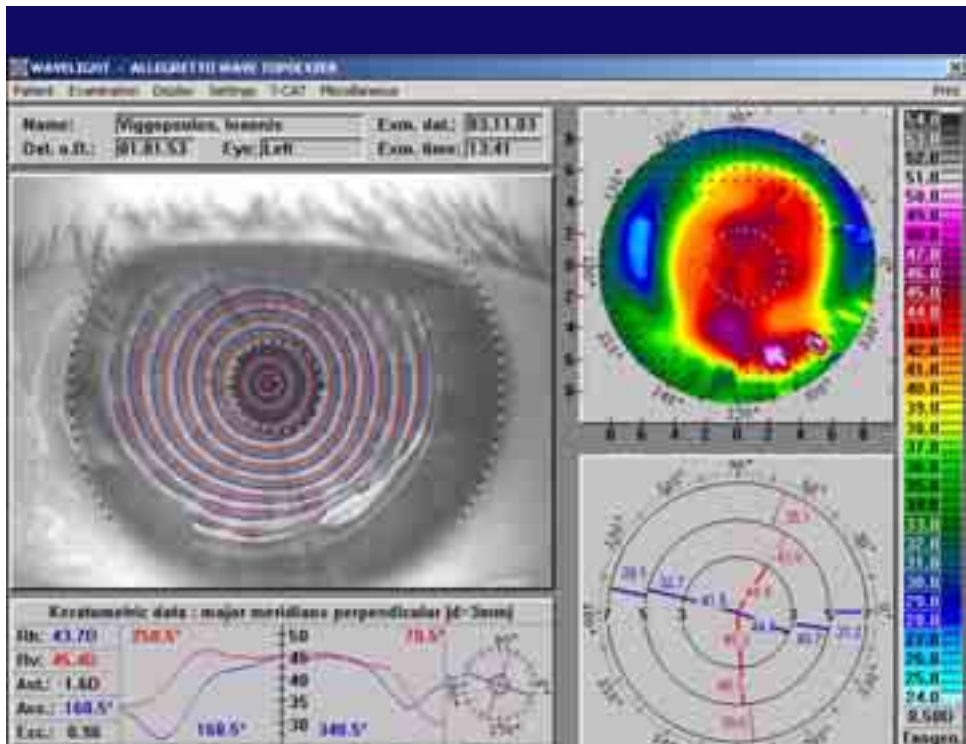

Initially: +3.50 -3.00
 180, pLASIK:+1.00-
 1.25 70 UCVA 20/40
 BCVA 20/25
 pTOPOG: plano -0.25
 UCVA 20/20

