

Initial clinical experience with the FS200 Femto and EX500 excimer lasers (Alcon) for LASIK ASCRS March 2011

A. John Kanellopoulos, MD
Professor NYU Medical School, New York City
Director, Laservision.gr Institute, Athens, Greece

Financial Interest: Travel Reimbursement from
Alcon, Wavelight, Bausch and Lomb



LASIK: 20+ years

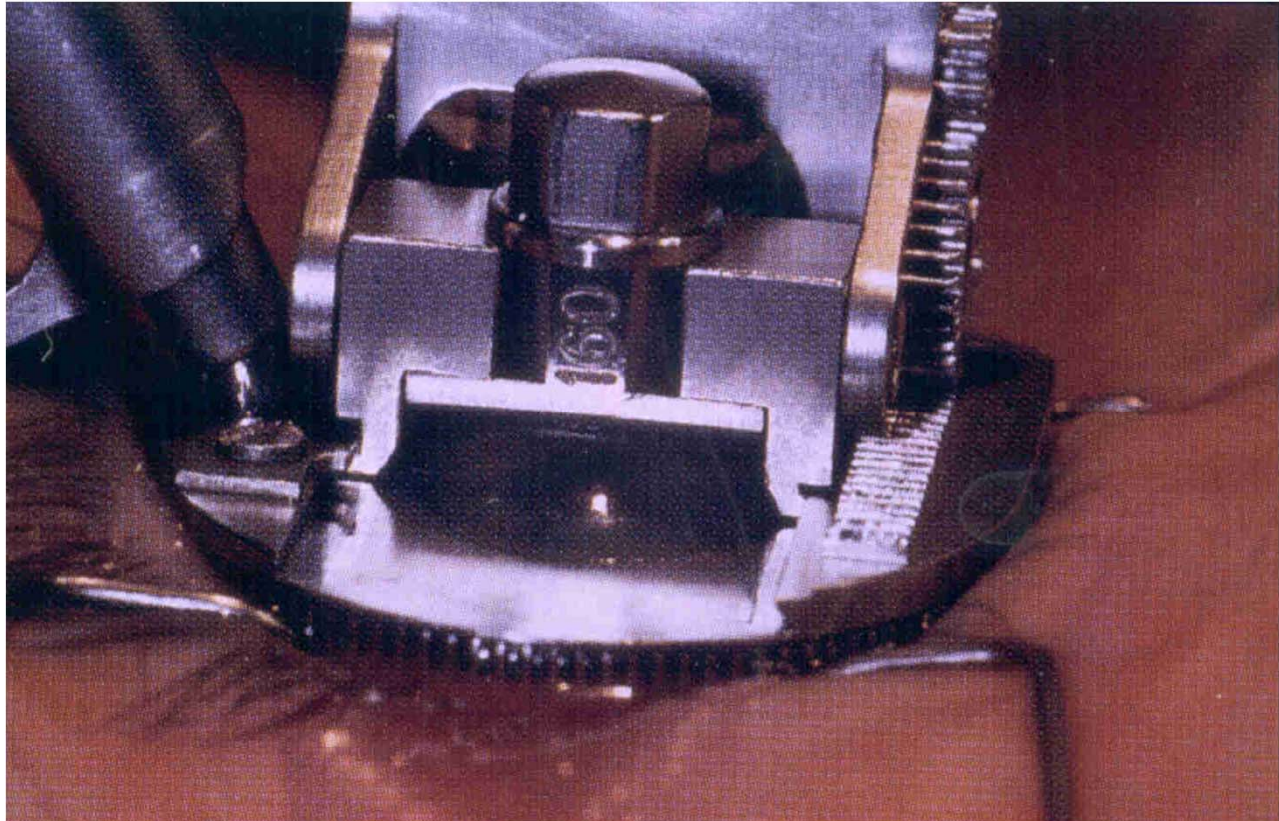

WaveLight® Refractive Suite

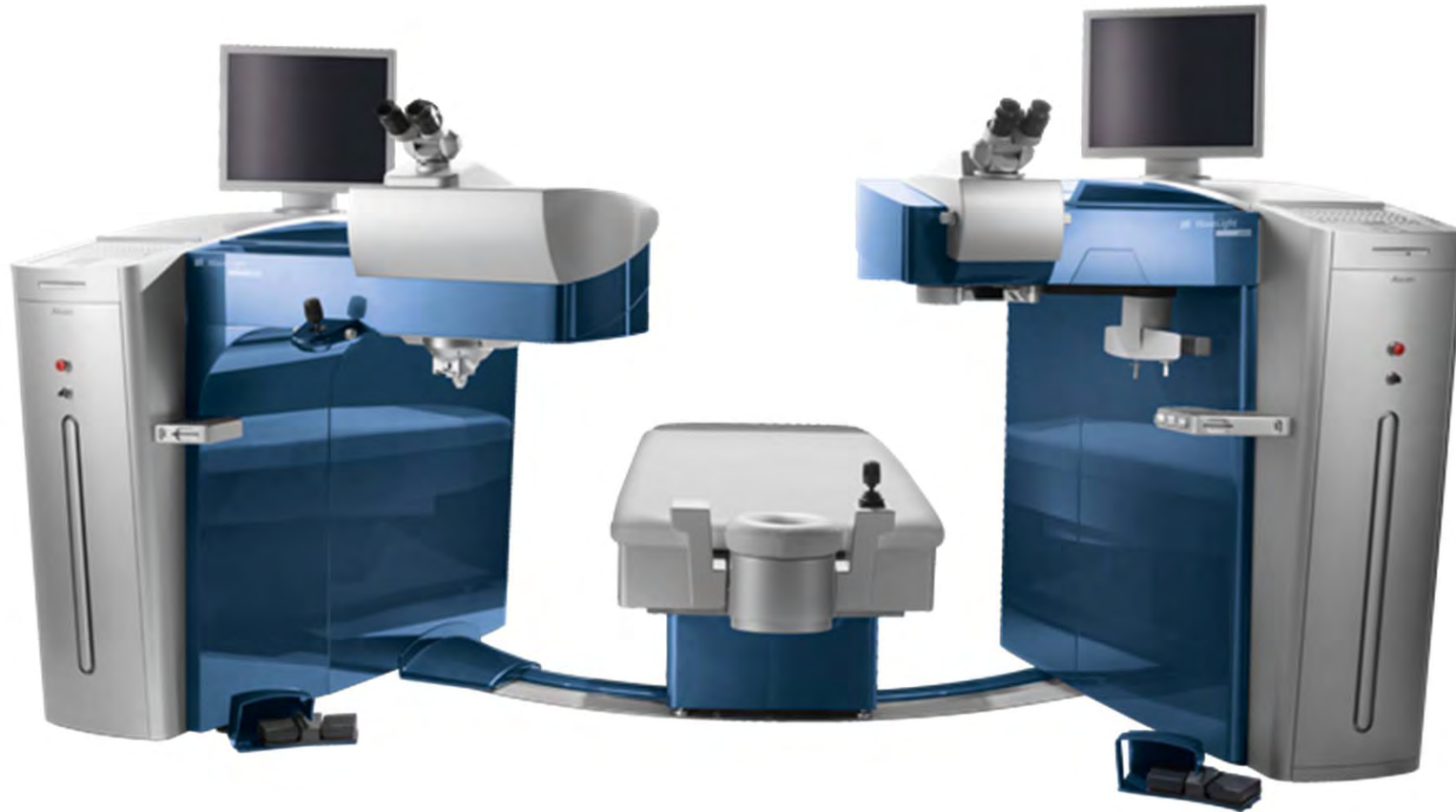

WaveLight® FS200
Femtosecond Laser

WaveLight® EX500
Excimer Laser

The WaveLight® Refractive Suite comprises:

- FS200 200kHz femto laser & EX500 500Hz excimer laser
- WaveLight® clinical results with myopic and hyperopic LASIK
- Improved speed and precision
- Networking of diagnostics/both lasers!

Healed FS200 flap border reflecting the 70 degree side cut angle:
2 visible healing lines representing the anterior and the deeper-at the lamellar cut level-

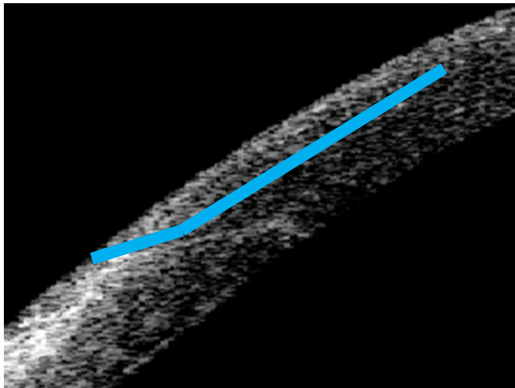

Headrest ergonomics!



WaveLight® EX500 Excimer Laser

Not yet approved in the US

Summary

- 500 Hz laser head treats 1.0 diopter in 1.4 seconds
- 1050 Hz Eye Tracker has a latency of 2 milliseconds
- Patient-Specific applications:
 - Wavefront-Optimized, Wavefront-Guided, Topography-Guided, Custom Q, PTK
- Network connectivity allows seamless data transfer through the full WaveLight® Refractive System
- Advanced ergonomic design with enhanced feature set facilitates patient flow and physician experience



WaveLight® EX500 Excimer Laser

Not yet approved in the US

- 1050 Hz-type eye tracker,. Synchronized at 500 Hz, has a latency of 2 milliseconds
- Patient-Specific applications:
 - Wavefront Optimized®, Wavefront-Guided
 - Topo-Guided, Custom-Q, PTK
- Network connectivity allows seamless data transfer through the full WaveLight® Refractive System

*Latency time is approximate



WaveLight® EX500 Excimer Laser

Not yet approved in the US

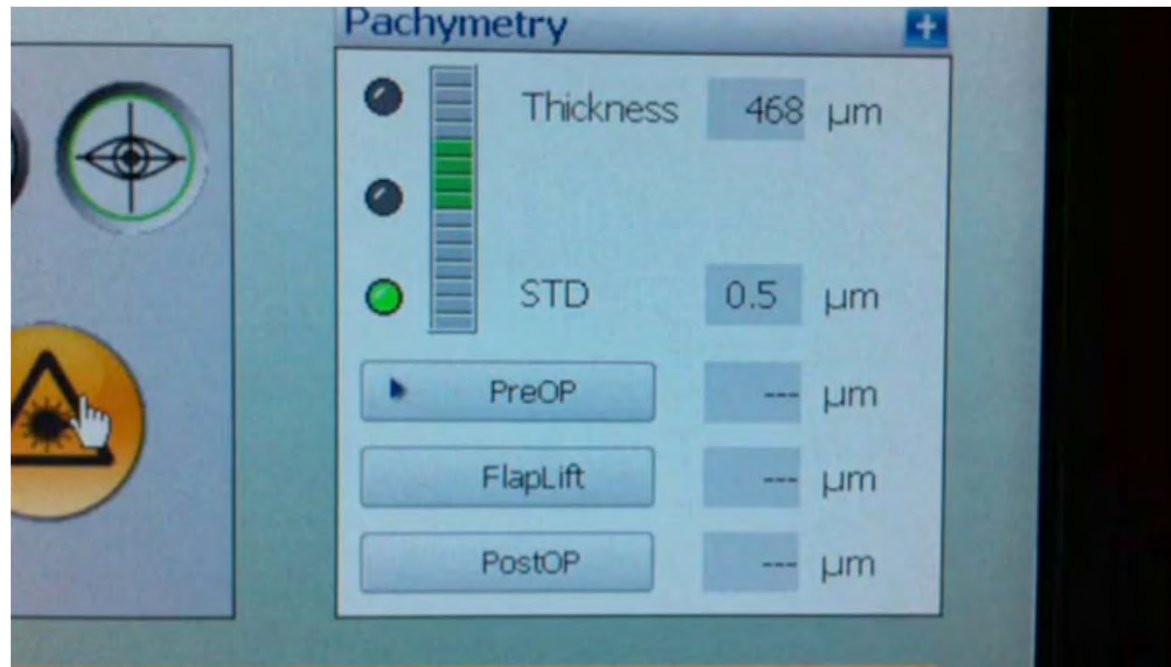

On-line optical pachymetry in-action
after the flap lifting and the EX500
treatment

The excimer spot pattern



Topography-guided on the EX500

3 available diagnostics:

Not available yet in the US

Topolyzer:Placido disc topography

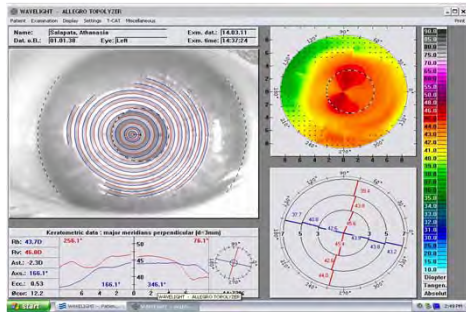

Oculyzer (Pentacam)

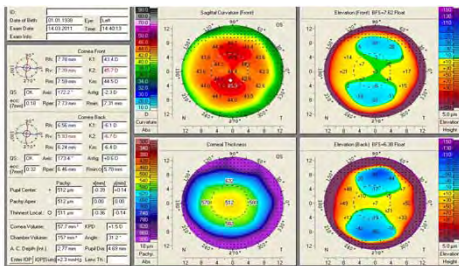

Oculyzer II (Pentacam HD)

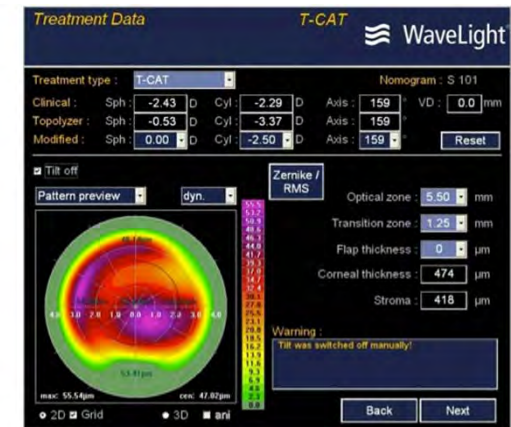
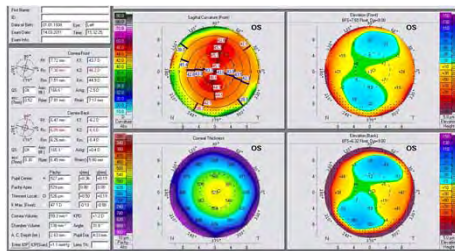

Topo-guided partial PRK-keratoconus

Kanellopoulos MD

Post-LASIK ectasia in a pilot +1.50 -2.50@135: 20/40

Athens Protocol: PTK + topoPRK(+1 -1.75@ 140) + CXL

At 3 years UCVA to 20/15!

Not approved in US

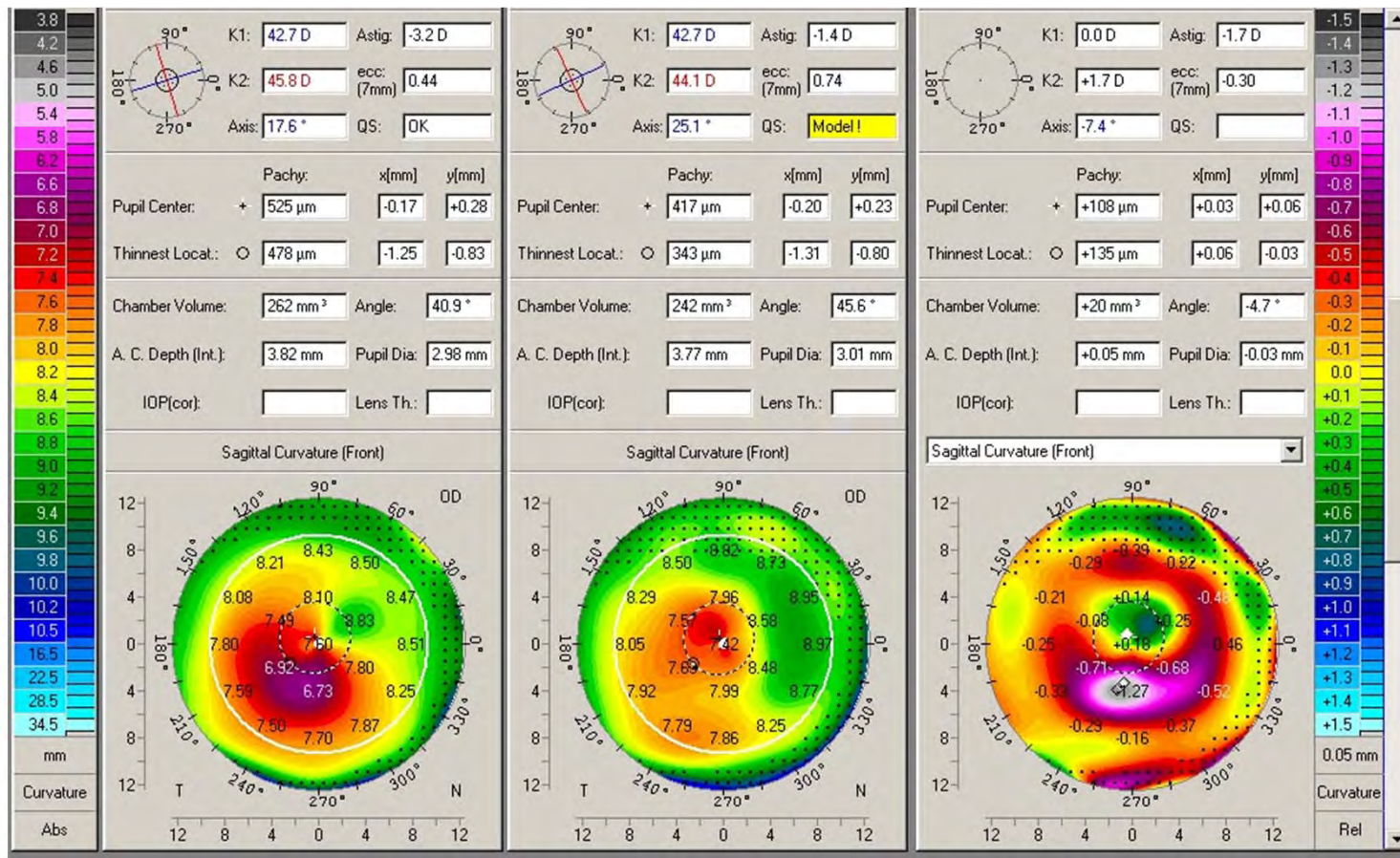

Our current protocol

- All LASIK femto: FS200
- Myopes: 8mm diameter, 120um flap thickness
- Myopes: 70% standard prolate-optimized treatment (F-CAT) with the EX500, 500Hz, Q-value adjustment
 - RMSH>0.4 then Wavefront-guided
 - High cylinder>2D: then topo-guided
- Hyperopes: 100% topo-guided with q-value adjustment
- FS flap 140um, 9.5mm “Decentered”
- Enhancements: 100% custom

Thank you!