

# Complications!



**Anastasios John Kanellopoulos, MD**

**Director, Laservision.gr Institute, Athens, Greece**

**Clinical Professor NYU Medical School, NY**

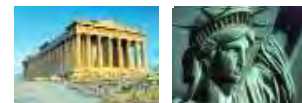

# Financial disclosures

Alcon/Wavelight

Bausch & Lomb

Seros Medical

Avedro

Ocular Therapeutix

Keramed

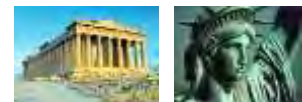

# Double pass in OS, OD 20/20 OS 20/60!

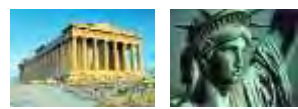
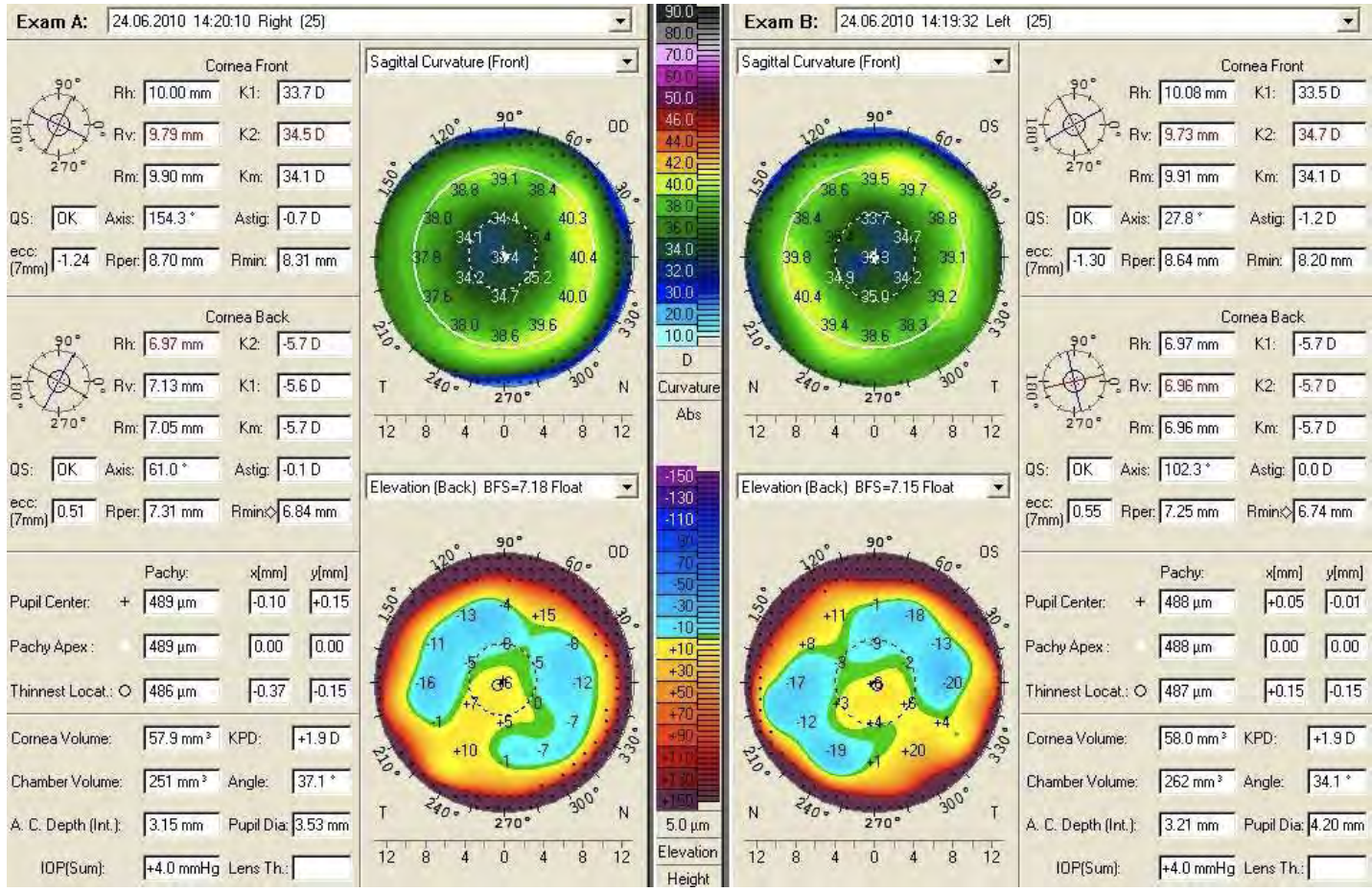

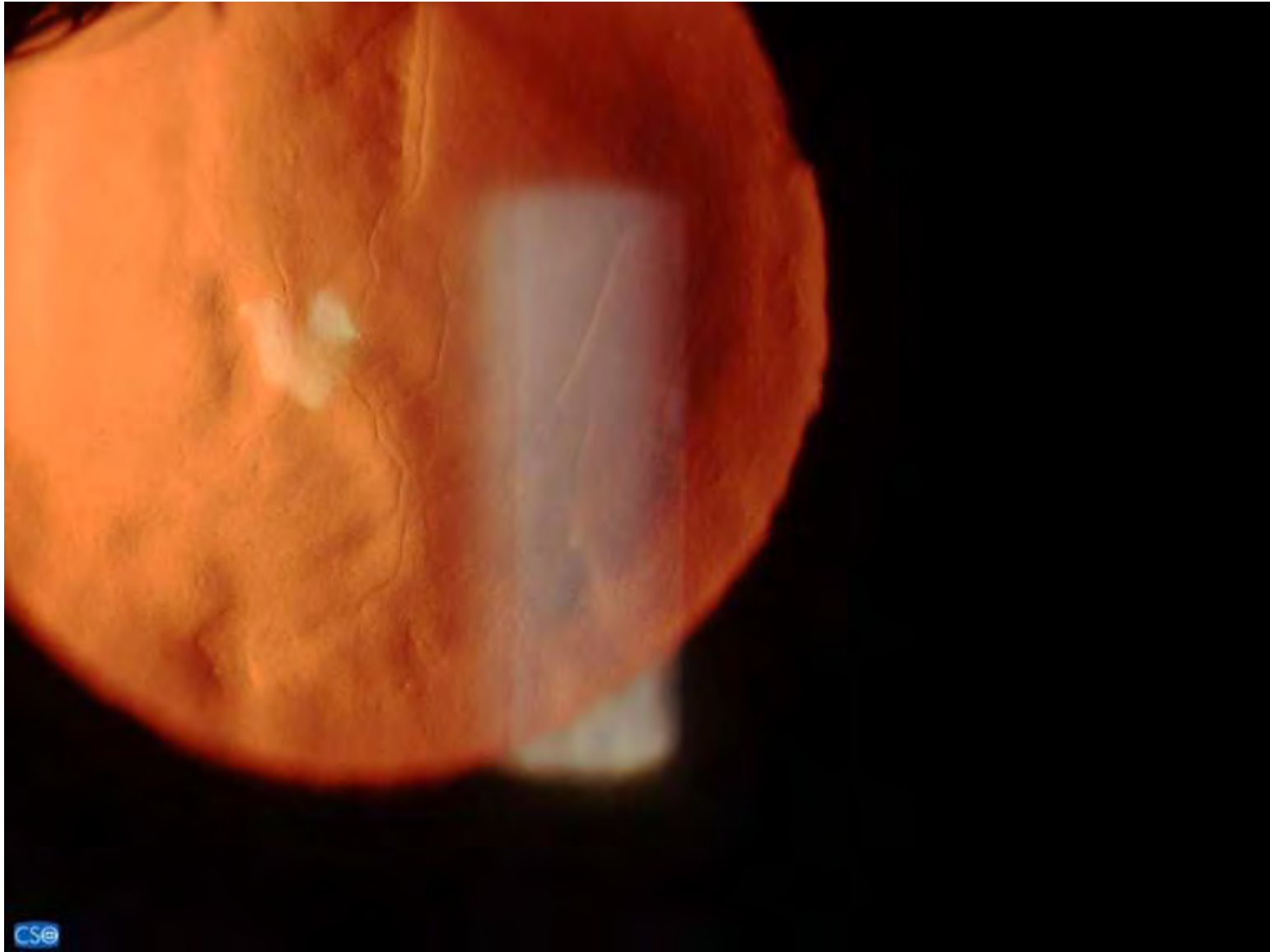

CSE



**New York University**  
**School of Medicine**

**LaserVision.gr**  
Institute for laser

Prof. Kanellopoulos MD





# Overcorrection in Athens Protocol

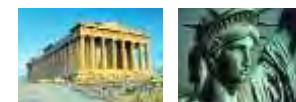
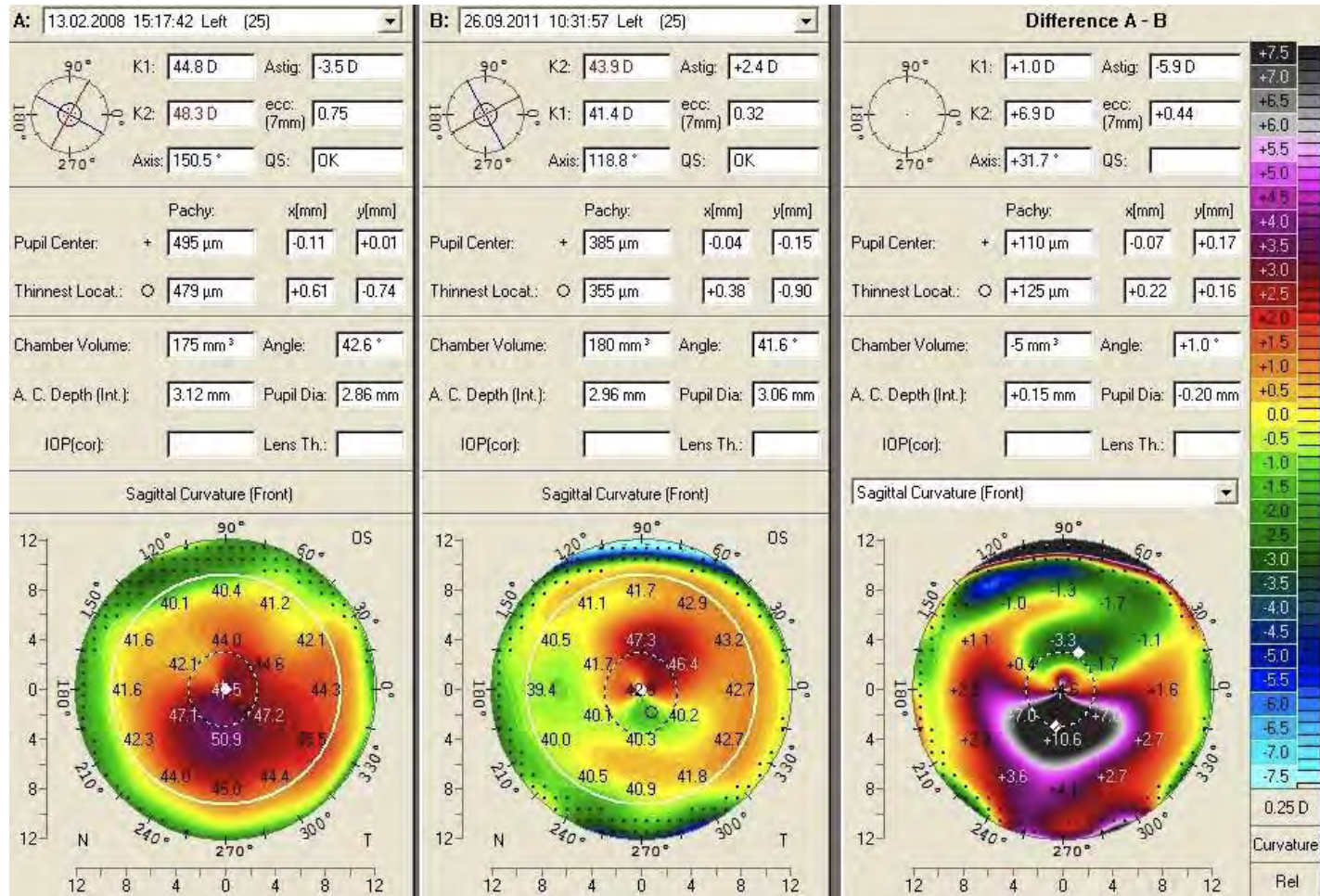

# INTACS for KCN

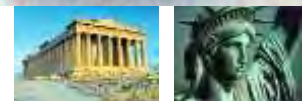
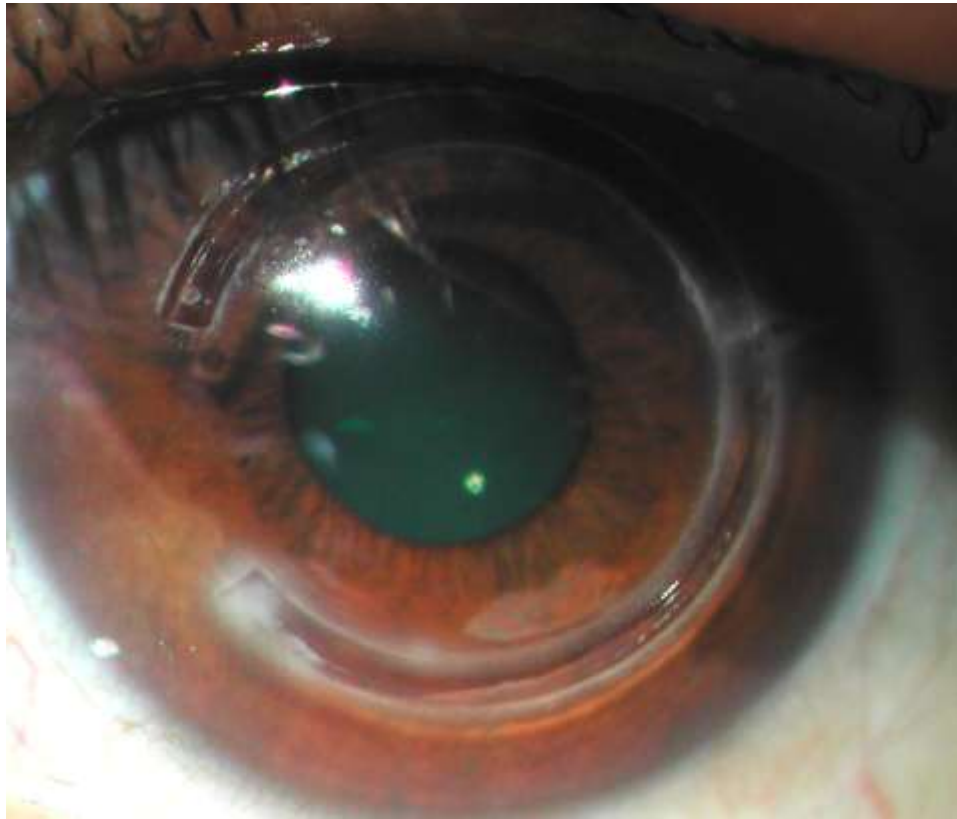



# Initial reading TB

## Later: Candida parapsilosis

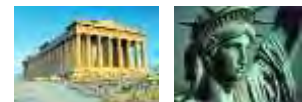
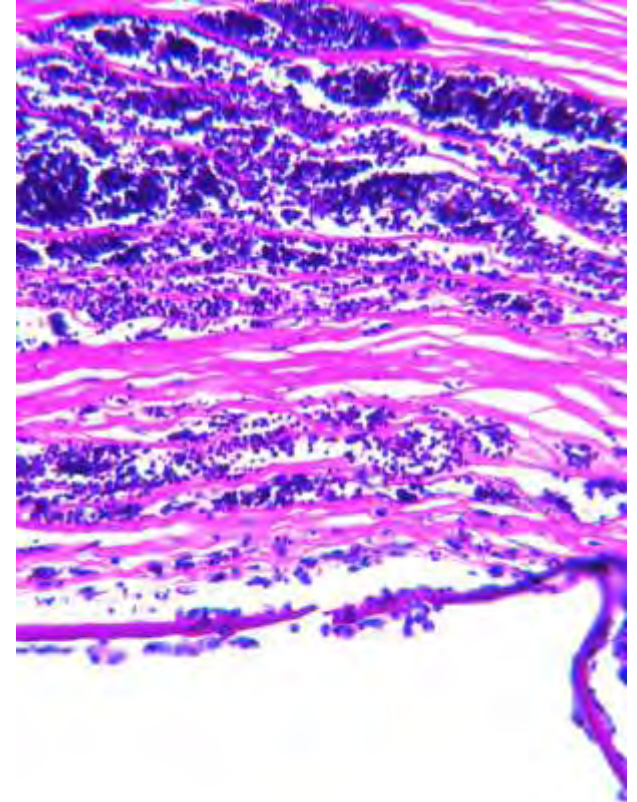
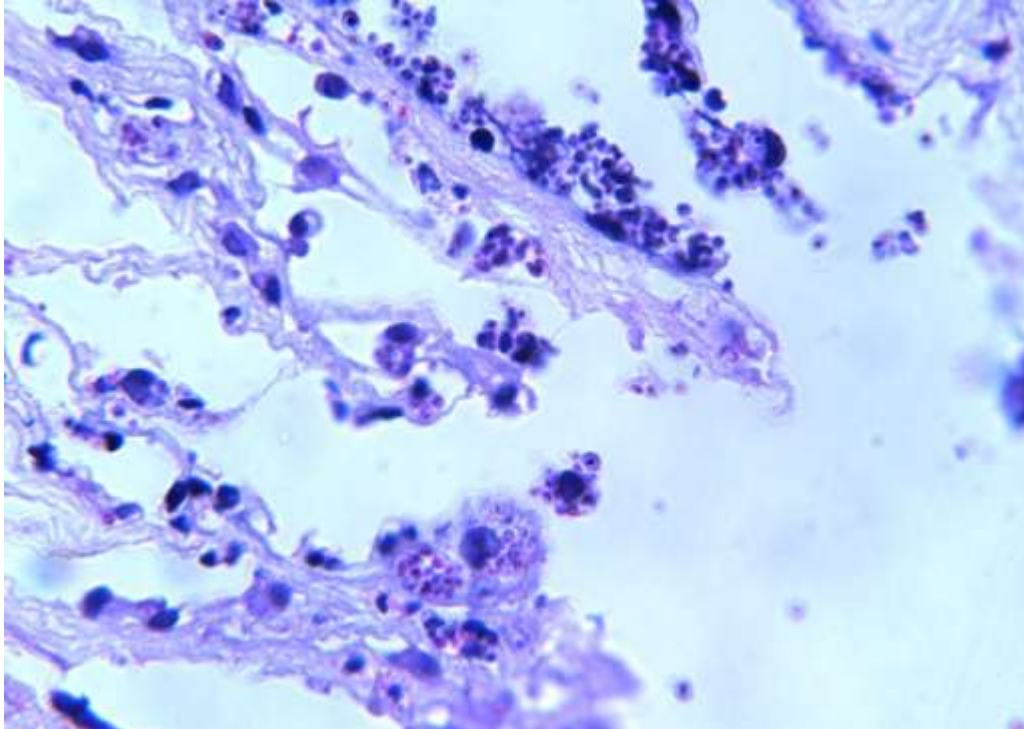

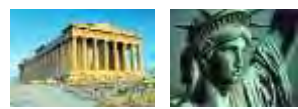
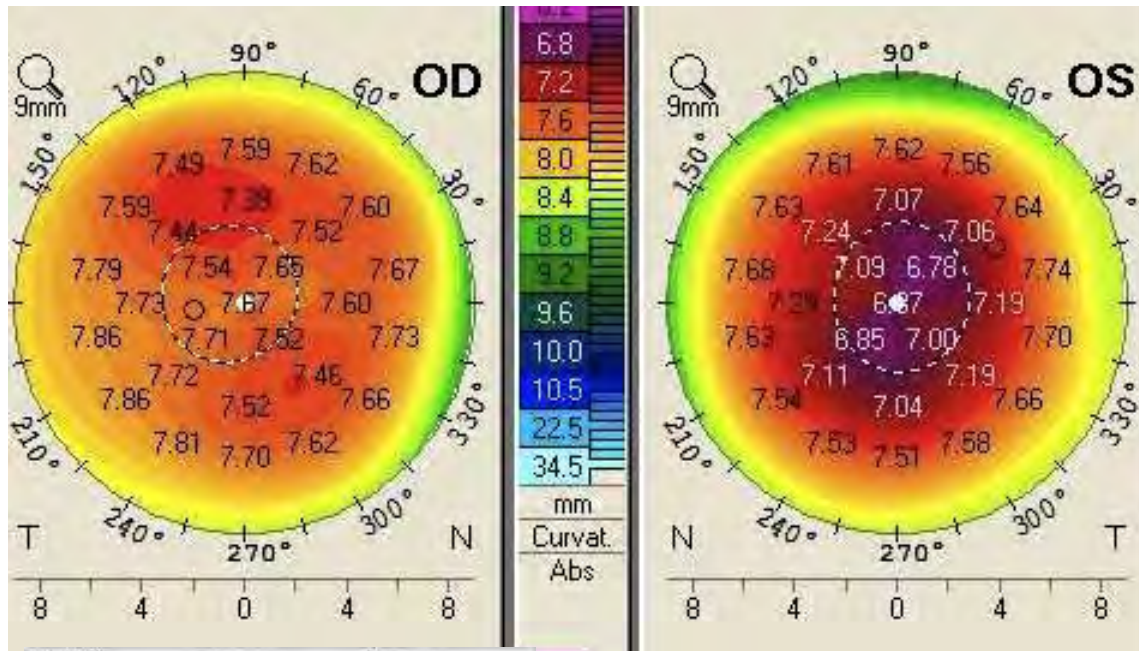



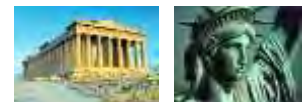
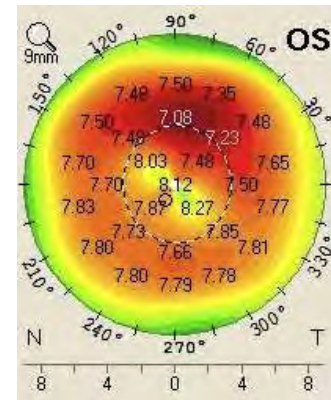
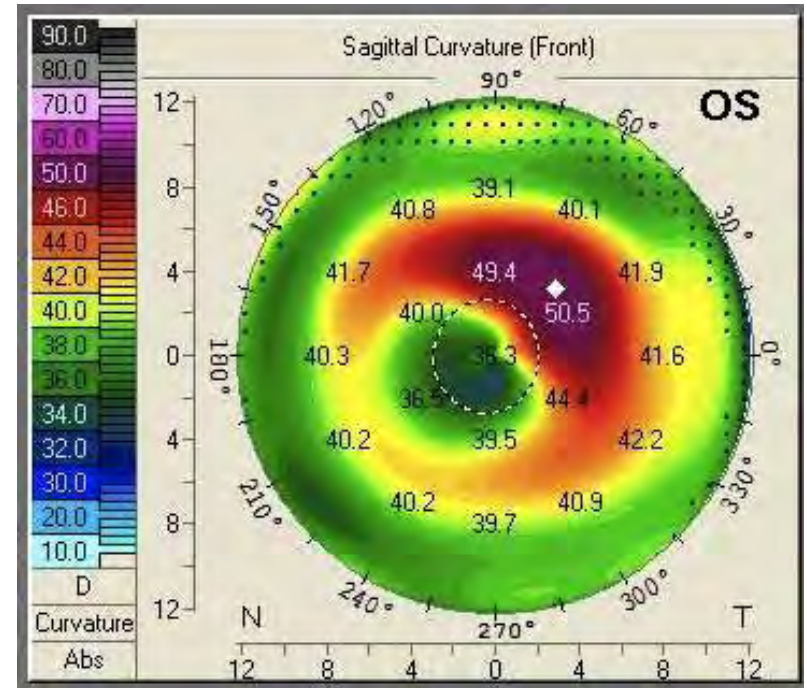

LL - Line SSI= 27.3

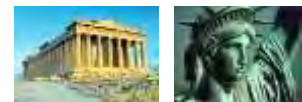
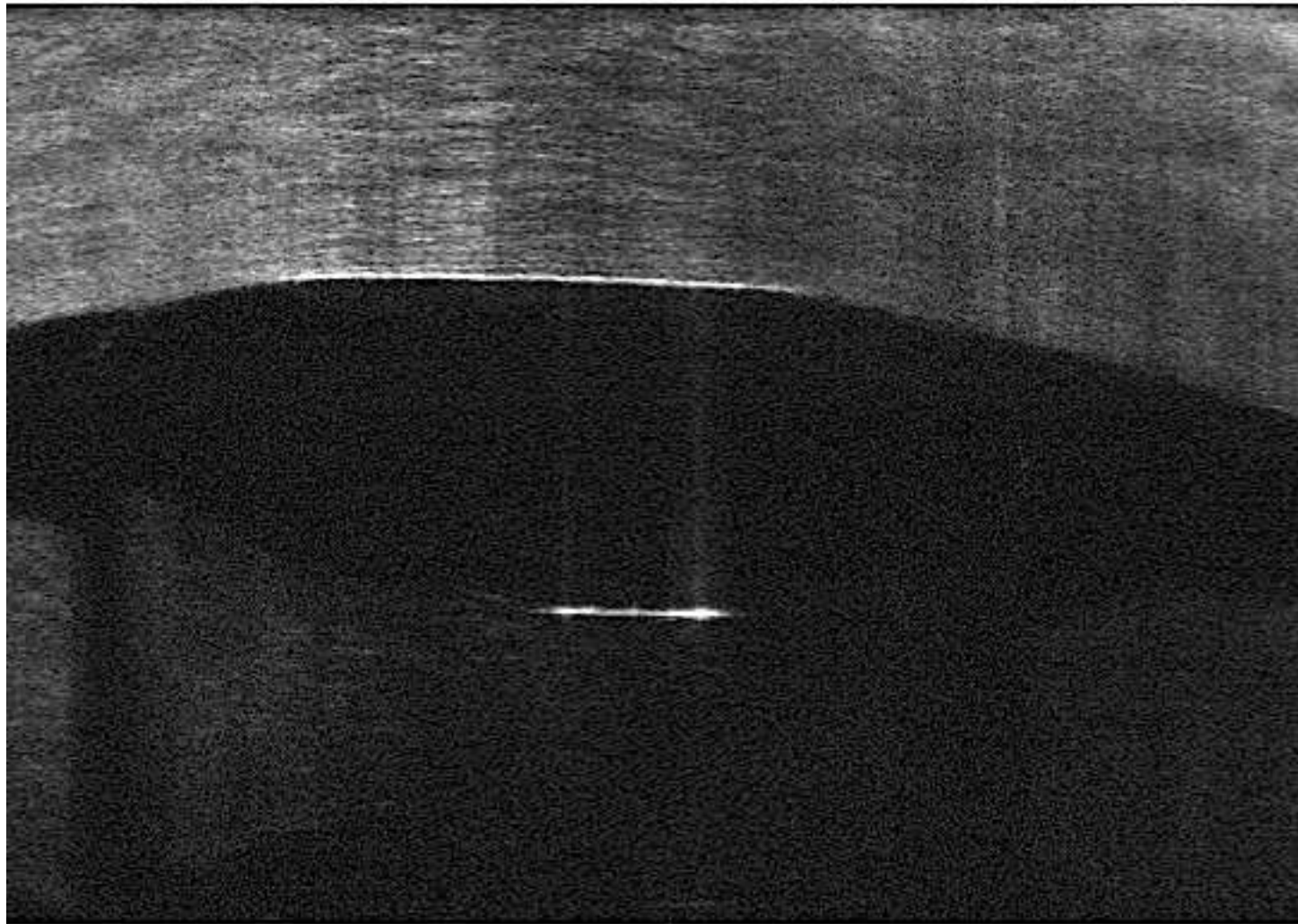

Patient: ZEMEDOU, Elisavet DOB (age): 08/14/1955 (56) ID:	Disease: Algorithm Version: A5, 1, 0, 90 Gender: F	Operator: Exam Date: 02/07/2012 Physician:
---	--	--

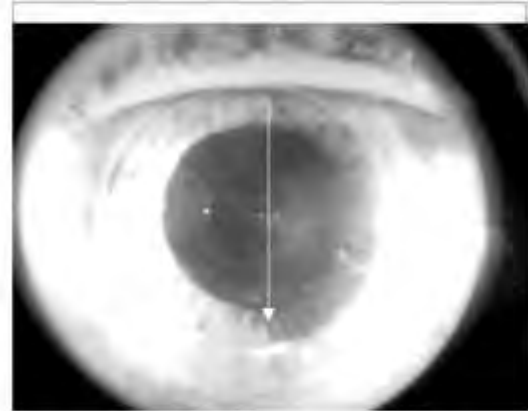
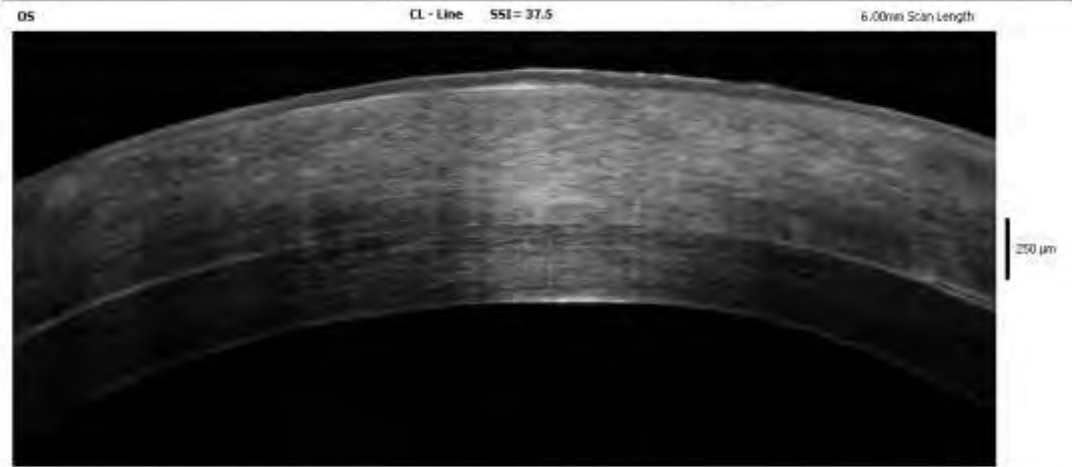

# of Averages: 32  
Average  
No Average

Diagnosis:

---

Report Date: Tuesday February 07 11:59:26 2012

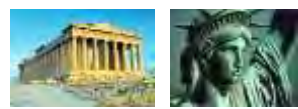
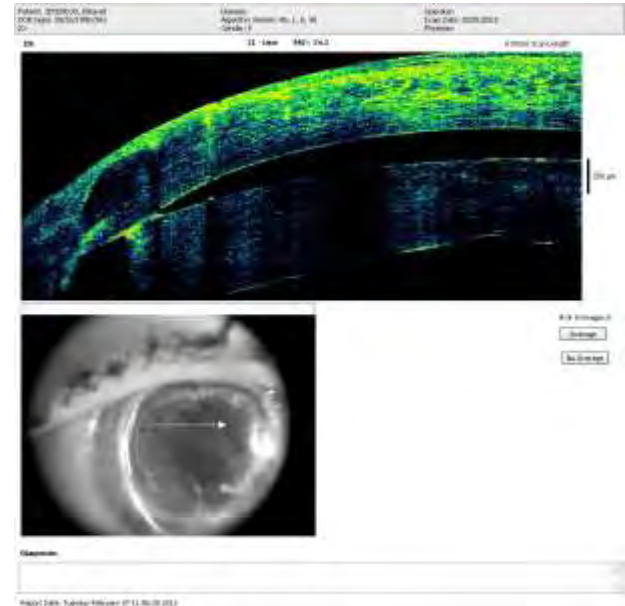



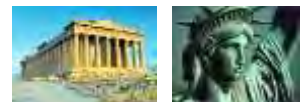
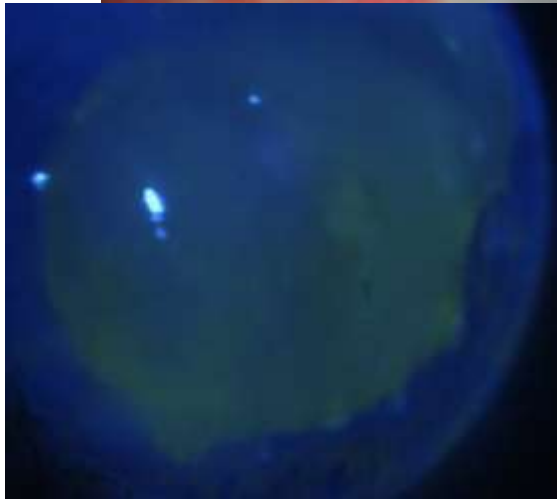
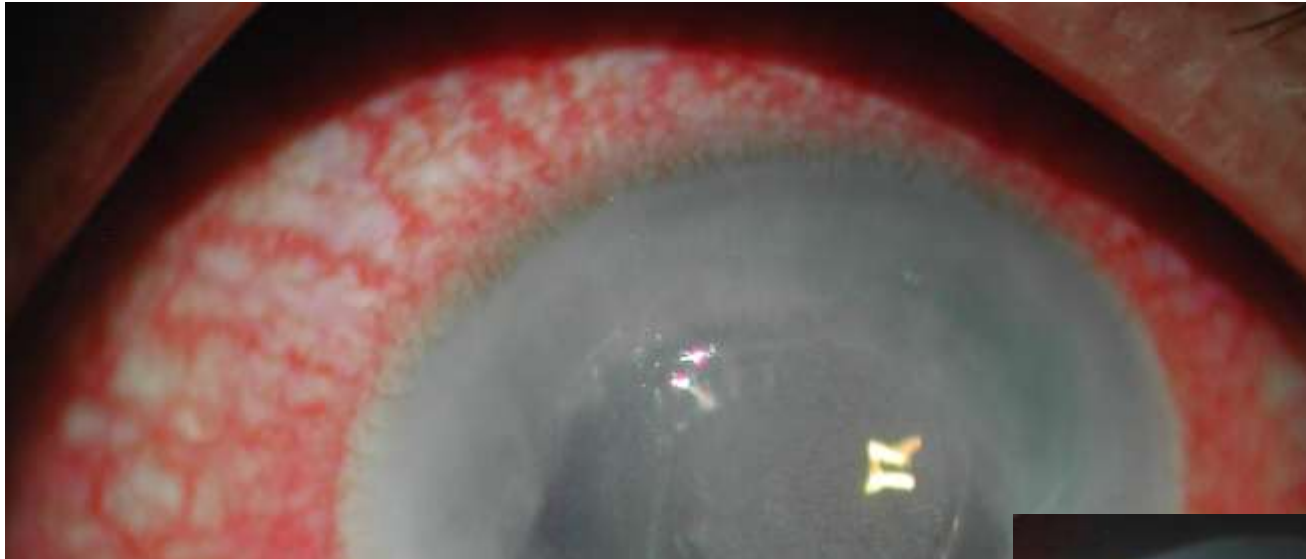

# Penetrating Keratoplasty

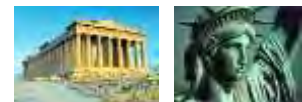
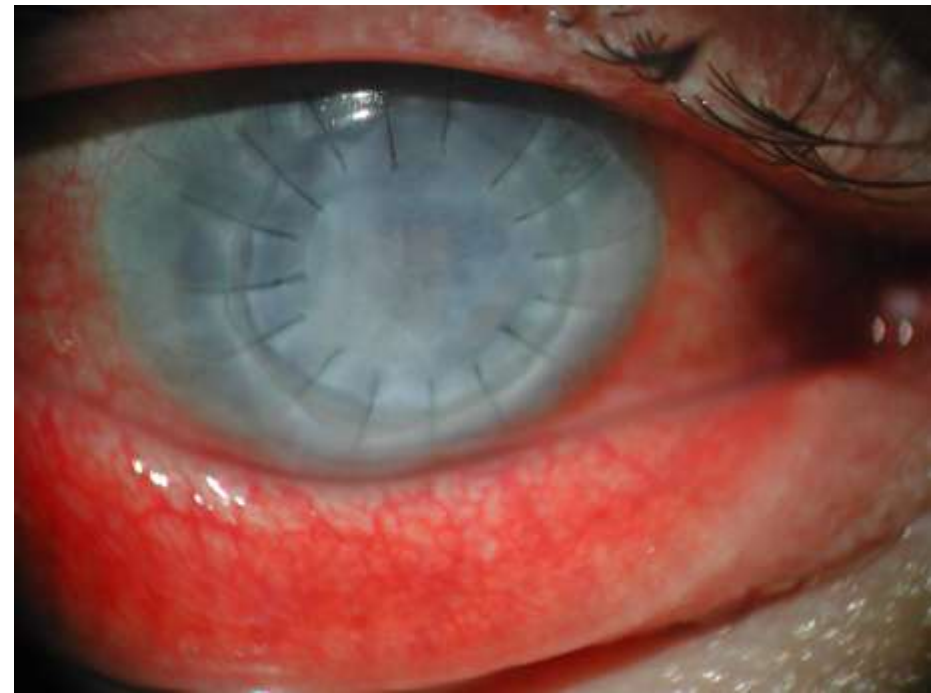
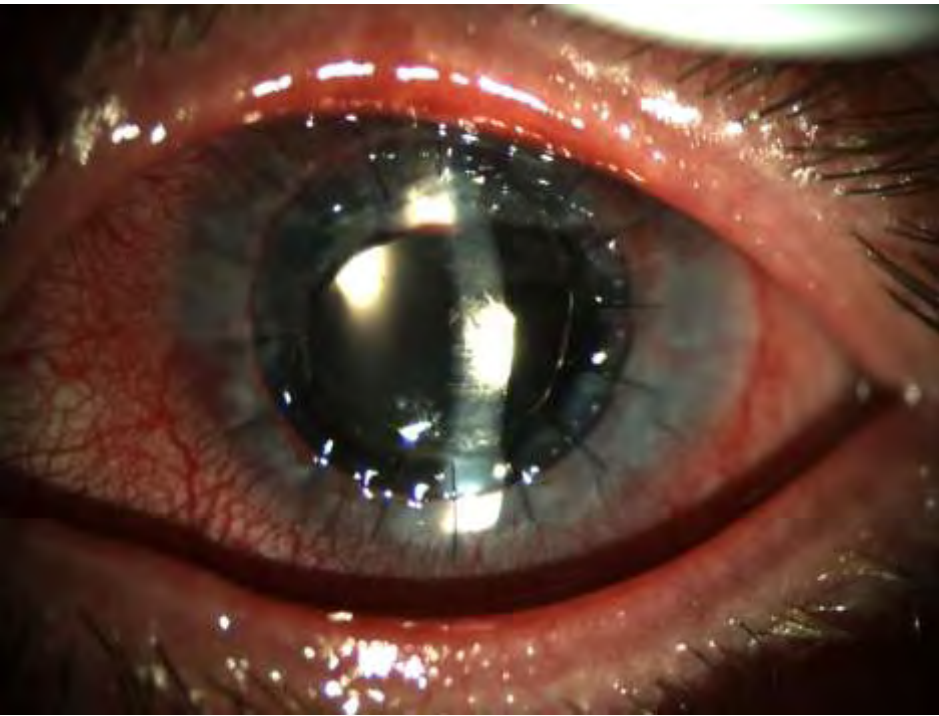

# UDVA 20/30 (7/10)

## K#2, Ahmed, CosoptPF, Myfortic, PRP

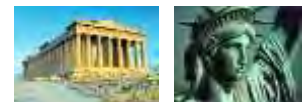
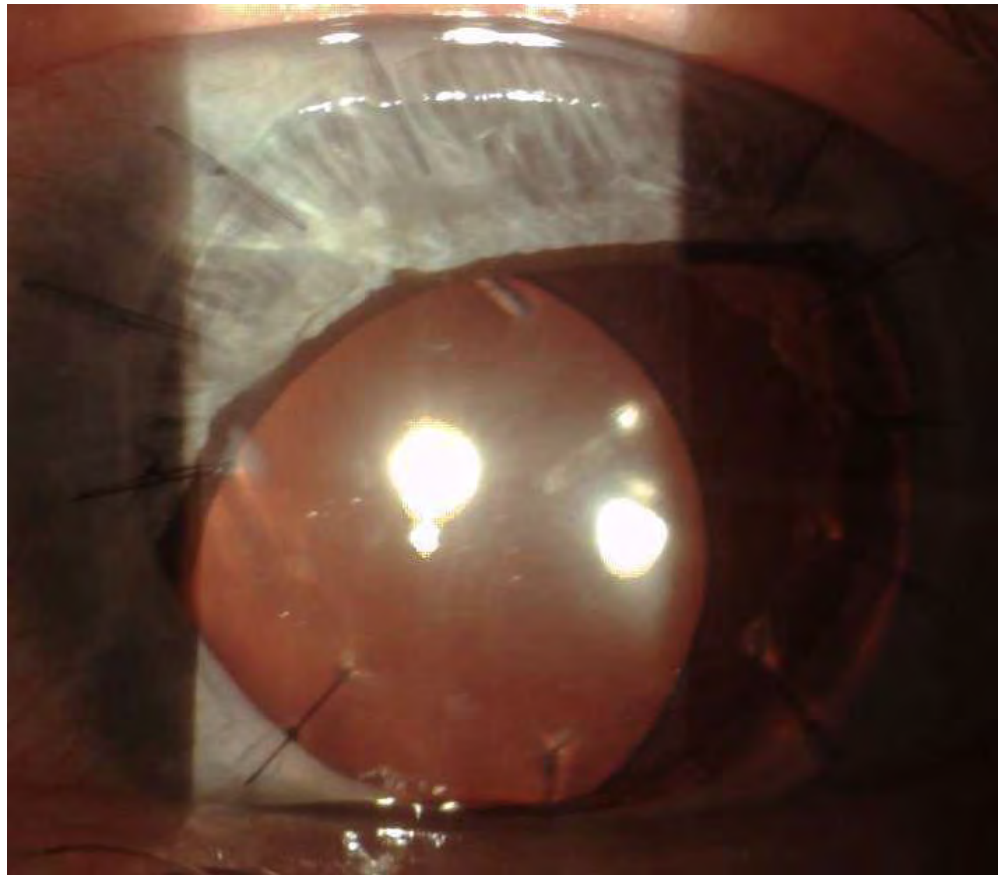





Thank you



**LaserVision**

Institute for laser

Kanellopoulos, MD  
Kanellopoulos MD

[www.brilliantvision.com](http://www.brilliantvision.com)

